

PATIENT PRESENTING CLINICAL SIGNS

PATIENT
Lily Pinczewski
History: Inappetence, lethargy. Splenic mass on previous ultrasound (11/29/22) – splenectomy.

SPECIES
Canine
Physical Examination: N/A.

BREED
French Bulldog
Urinalysis: N/A.
CBC: N/A.
Serum Biochemistry: N/A.
Radiographic Findings: N/A.

SEX

FS

Age

7 years

WEIGHT

10.5 kg

INTERPRETED BY

Remo Lobetti, BVSc,
MMedVet (Med), PhD, Dipl.
ECVIM

ULTRASONOGRAPHIC EXAMINATION OF THE ABDOMEN

Urinary System

Full urinary bladder with a normal thickness and appearance of the wall. Normal anechoic urine with no sediment or uroliths evident.

Normal trigone area, proximal urethra, and iliac blood vessels.

Normal iliac lymph nodes. Ureters not visualized.

Normal renal size (left 5 cm, right 4 cm), echogenic appearance, cortico-medullary differentiation, pelvis, and capsule.

Reproductive System

N/A.

IMAGING PERFORMED BY

Dr Gira

Adrenal Glands

Normal shape, echogenic appearance, position, and size. Left 0.53/0.74 cm, right 0.56/0.54 cm.

HOSPITAL NAME

Resolution Veterinary
Ultrasound

Spleen

Absent – previous splenectomy.

Liver

Enlarged with a mottled echogenic appearance, loss of portal markings, and irregular capsule. Multiple irregular hypoechoic parenchymal nodules/masses of varying sizes. Small gall bladder containing normal anechoic bile. Normal thickness and appearance of the gall bladder wall. Normal bile duct.

REFERRING VET

Dr Gira – Sabadilla Animal
Clinic

INVOICE

303860

Gastrointestinal

Normal appearance of the stomach, duodenum, small intestine, ileo-cecal junction, and colon with no loss of layering, normal wall thickness and peristaltic activity, and no distension of the lumen.

DATE

2/6/23

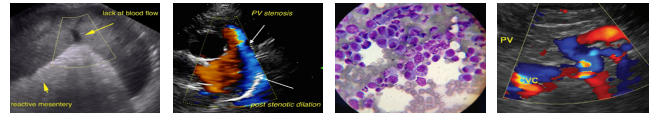

PATIENT *Pancreas*

Lily Pinczewski Normal size and echogenic appearance. Regular capsule. Normal echogenic appearance of the mesentery and fat surrounding the pancreas.

SPECIES *Free Abdomen*

Canine No mesenteric lymphadenomegaly.
No ascites.

BREED Normal size of portal vein and caudal vena cava.

French Bulldog *Thorax*

SEX Normal appearance of the heart.
No pericardial or pleural effusion.

FS

Age

7 years

ULTRASONOGRAPHIC FINDINGS

Primary Findings:

- WEIGHT**
- Hepatic nodules/masses.

10.5 kg

Secondary Findings:

- Gall bladder sediment.

INTERPRETED BY

Remo Lobetti, BVSc,
MMedVet (Med), PhD, Dipl.
ECVIM

INTERPRETATION OF THE FINDINGS & FURTHER RECOMMENDATIONS

With the previous history of the splenic mass, the appearance of the liver is consistent with metastatic neoplasia.

IMAGING PERFORMED BY

Dr Gira

Further assessment that could be considered would be 3-view thoracic radiographs and FNA cytology of the hepatic nodules/masses.

HOSPITAL NAME

Resolution Veterinary
Ultrasound

At this point palliative therapy would be indicated.

REFERRING VET

Dr Gira – Sabadilla Animal
Clinic

INVOICE

303860

DATE

2/6/23

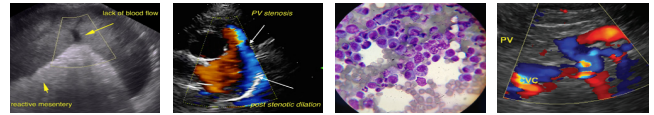

PATIENT

Lily Pinczewski

SPECIES

Canine

BREED

French Bulldog

SEX

FS

Age

7 years

WEIGHT

10.5 kg

INTERPRETED BY

Remo Lobetti, BVSc,
MMedVet (Med), PhD, Dipl.
ECVIM

IMAGING PERFORMED BY

Dr Gira

HOSPITAL NAME

Resolution Veterinary
Ultrasound

REFERRING VET

Dr Gira – Sabadilla Animal
Clinic

INVOICE

303860

DATE

2/6/23

IMAGES

Liver

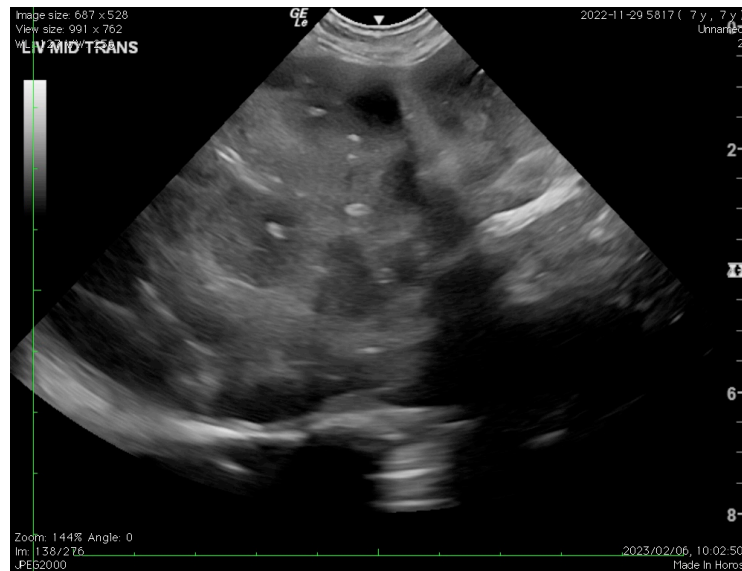

The information and recommendations provided are based on the images presented by the referring veterinarian. No evaluation can be communicated regarding pathology that was not visible in the image/video clips provided.

Thank you for this referral. If the clinical or image interpretation does not parallel your findings or if I can be of any further assistance, please contact me.

Remo Lobetti, BVSc, MMedVet (Med), PhD, Dipl. ECVIM (Internal Medicine)
rlobetti@mweb.co.za